

Amadeus: Leveraging AI for Intelligence in Orchestrating Your End-to-End Supply Chain

Caitlin Czulada, VP Solution Center of Excellence, TraceLink

Paul Cianciolo, Chief Operating Officer, TraceLink

An **Explosion of Real-Time Data** – and Opportunity – Through End-to-End Supply Chain Orchestration

1,150,000,000+
Transaction
Histories

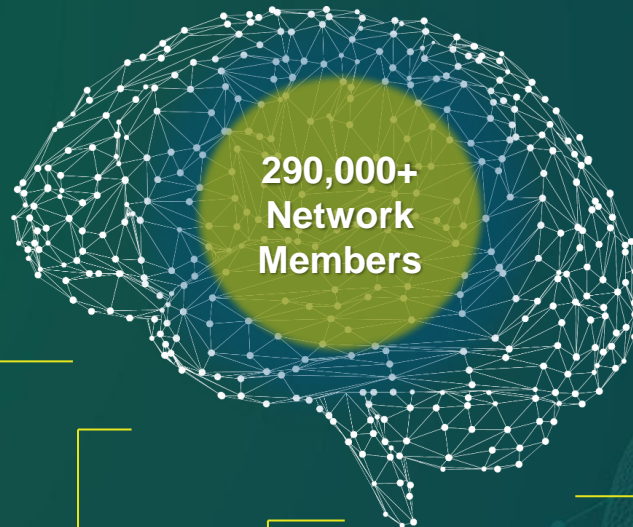

257,603,783,896
Reserved Product
Serial Numbers

Retail
Pharmacies

Health
Systems

Logistics
Providers

Wholesale
Distributor

Brand
Owners

Regional Contract
Manufacturers

Packaging
Manufacturers

API/Viral Vector
Manufacturers

Begin Your Orchestration Journey with Any Supply Chain Process

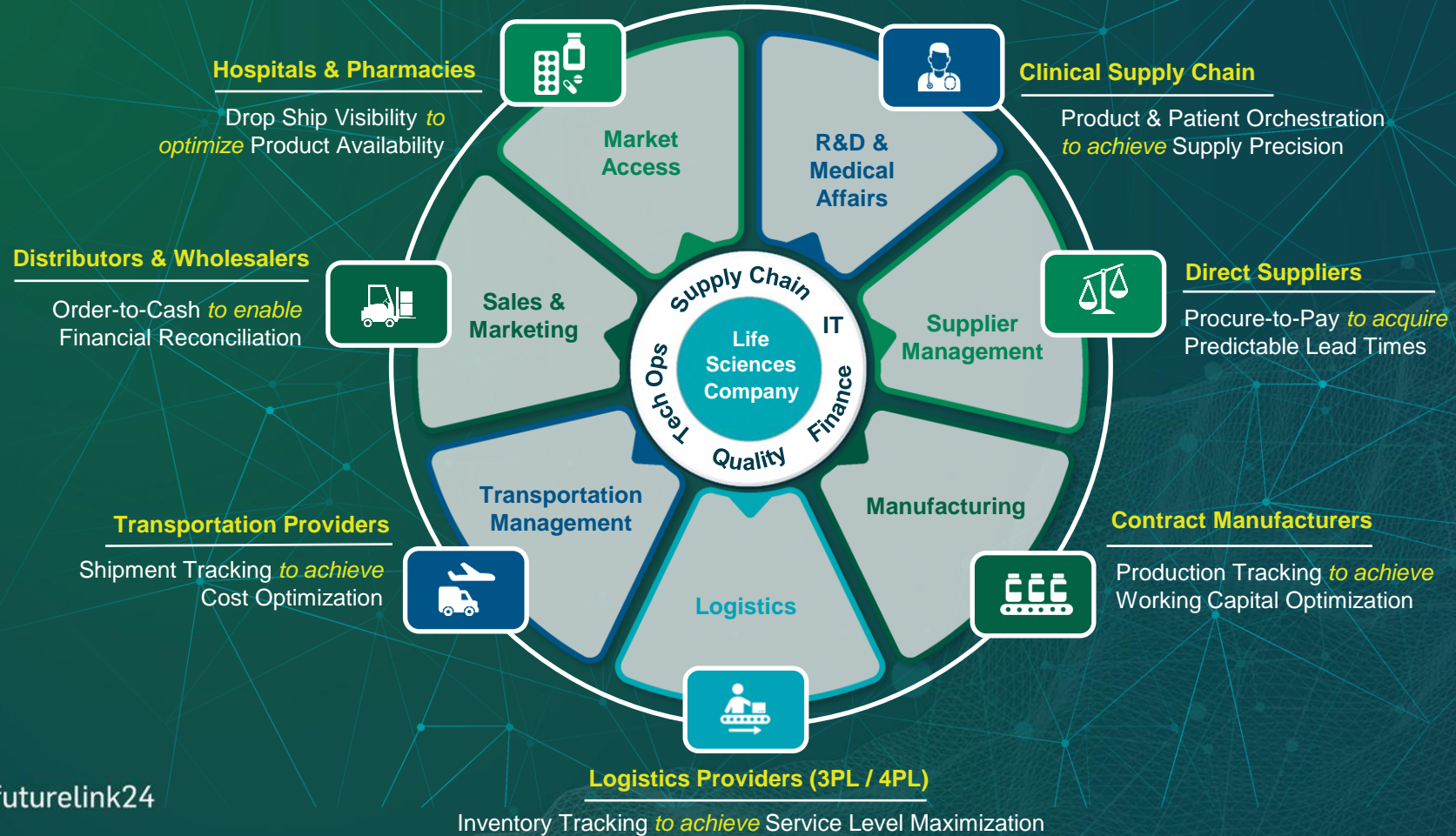

Our Challenge: We Finally Have a Platform to Digitalise Our Supply Chains... But How Fast Can We Learn to Leverage the Capability?

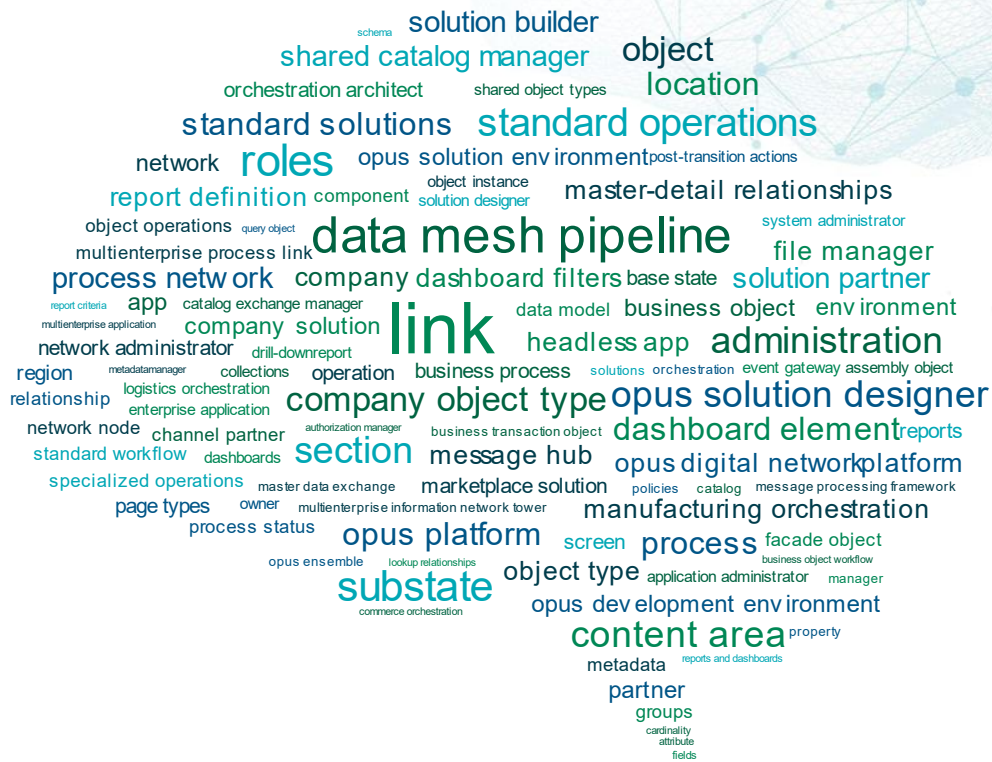

Thousands of Pages of Content & Resources

- How-To's
- Certifications
- Courses
- Design Guides
- Explainer Videos
- Technical Guides
- Use Cases
- and more...

The Evolution of Learning at TraceLink with Opus

One location for all education and enablement content

Technical Documentation

General Partner Information

Industry / Community

TraceLink University

Developer Relations

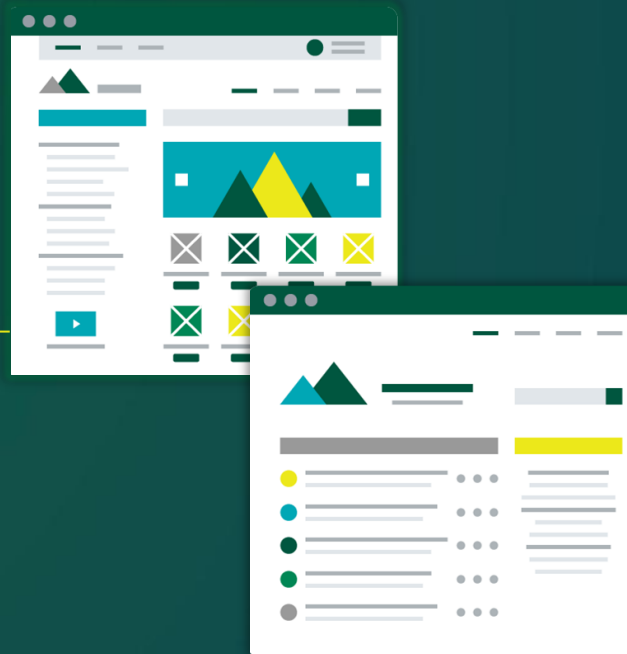

One experience to create tailored learning paths for different users

TraceLink Administrators

Orchestration Architects

Solution Designers

Users

Solution Partners

Unified Content Experience on TraceLink.com

“I am a **Solution Designer**, and I want to see “how-to” documents related to logistics orchestrations.”

- Building a Strategy to Digitalize Order-to-Cash Across Commercial Relationships.pdf (1.96 MB)
- Looking Forward Direct Supply Clinical Supply and Other Supply Chain Relationships.pdf (8.53 MB)
- Opus Ensemble The Next Generation User Experience.pdf (4.94 MB)
- DSCSA Compliance Exceptions Orchestrating Exception Management from Issue Identification to Resolution.pdf (6.7 MB)
- Capturing and Distributing Recall Notifications Internally with Collaborative Workflow Enablement.pdf (2.18 MB)

Meet Amadeus, Your AI-Enabled “Front Door” to Opus

Amadeus is an AI-enabled chatbot that guides users with intelligent recommendations, advanced search capabilities, and context-aware assistance, ensuring an efficient content discovery and learning process.

Instant Access to Open Content: Amadeus delivers **quick, within-seconds access** to relevant educational documents for specific customer use cases.

User-Centric Search Experience: Tailored to streamline content discovery, improving customer experience by guiding users to the most relevant information.

Rapid Deployment: Built on existing, **powerful, and secure generative AI** technology, Amadeus is designed to be deployed quickly with high adaptability.

Continuous Updates: The chatbot is **continually trained** on the latest documents, ensuring users always receive up-to-date information.

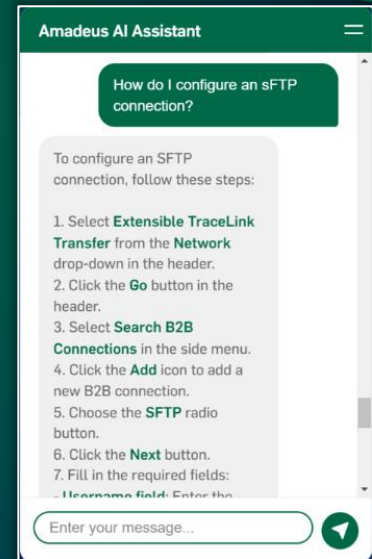

Exploring Amadeus: Real-World Use Case

Scenario

- I'm the **Head of Supply Chain** at a pharmaceutical and medical device manufacturer
- Working with **Logistics** and **Business Technology leadership teams** to determine **new market entry strategy** for an emerging product line
- Goal to create a **fully digitalised order-to-cash process** with **10+ 3PLs** for Europe and Asia
- Read about TraceLink's Magnum release of its Opus Platform; the concept of using a **single, multi-modal integration to link to 100% of my supply chain partners** quickly and cost-effectively caught my attention
- Interested in learning more, but don't yet understand the relationships between concepts like ***business objects, no-code environments, integrate-once***, and more on TraceLink

Amadeus in Action: Demo

Best of Both Worlds: Amadeus Combines the World's Top AI Platform Capabilities with a Focus on Supply Chain Digitalisation

Best-in-Class, General-Purpose LLMs

- Uses state-of-the-art backend APIs made available through OpenAI
- Enterprise security / access controls
- Delivers comprehensive, tailored answers within seconds
- Human-level “understanding”
- Scalability as underlying knowledgebase and usage increases

TraceLink Amadeus AI Assistant

- Grounded in TraceLink knowledgebase
- Refreshed daily with real-time info
- Accuracy based on advanced prompting
- Eliminates “hallucination” in results
- High trustworthiness score with settings
- Always cites information source(s) for user reference and recall

Amadeus is on a Journey of Innovation

Phase 0

Conversational UI to query robust educational content

Large Language Model Agent
Tuned to TraceLink Data

User-Enabling TraceLink
Platform Content

Phase 1

Conversational UI to ask supply chain questions about raw data inside your TraceLink solutions

Large Language Model Agent
Tuned to TraceLink Data

Your Orchestration Information
in TraceLink

User-Enabling TraceLink
Platform Content

Phase 2

Leverage supply chain KPIs for supply orchestration use cases

Large Language Model Agent
Tuned to TraceLink Data

Orchestration
KPIs

Your Orchestration
Information in TraceLink

User-Enabling TraceLink
Platform Content

Phase 3+

Leverage predictive & prescriptive analytics to proactively address challenges and optimize decisions

Large Language Model Agent
Tuned to TraceLink Data

Orchestration
KPIs

Predictive &
Prescriptive
Intelligence

Your Orchestration Information
in TraceLink

User-Enabling TraceLink
Platform Content

Timeline:
12-18 months

Progression of Experience – From Q&A to Supply Chain Intelligence

Amadeus MVP Phase [0]

Non-conversational Q&A on UCE content

You are having a knowledge-based Q&A with TraceLink L1 Support Specialist

What is Opus?

Opus is a digital supply network creation platform that provides a low-code environment for developing multi-enterprise applications that digitize processes between companies. Reference: <Source>

How to build a report?

I am sorry I don't understand the question.

Amadeus + SCI-MVP Phase [1]

GenAI-supported Opus content generation

You are making a technical request to TraceLink Certified Opus Technician

Make me a report that shows <ORD parameters>

Here is your report: "<title>" Link: <URL>

What can you tell me about it?

I am sorry I don't understand the question.

Post-MVP Phase [2]

Conversational analysis of Opus content

You are having a basic conversation with freshly "MINTed" Data Analyst

Make me a purchase order lead time report

Which of the following purchase order lead time definitions should I assume?

- Supplier Lead Time...
- Total Lead Time...

Total Lead Time.

Got it. What fields?

X, Y, Z

Here is your report: "<title>" Link: <URL>

Questions?

Lowest performers?

For which product?

SKU / NDC AAAAAAA

Supplier CBA

Is it in line with historical info? Any external risks? Will it get worse for this supplier?

It deviates by X%. I am sorry I don't have access to external data sources and cannot predict.

Multiple Future Phases [3+]

Conversational insight identification, analysis, and recommendations based on Opus platform-wide data

You are having a conversation with TL Certified Decision Scientist Experienced in Supply Chain

Make me a purchase order lead time report

Which of the following purchase order lead time definitions should I assume?

- Supplier Lead Time...
- Total Lead Time...

Total Lead Time.

Awesome choice. What fields?

X, Y, Z

Here is your report: "<title>" Link: <URL>

Questions?

Lowest performers?

For which product?

SKU / NDC AAAAAAA

Supplier CBA isn't faring well for...

Is it in line with historical info? Any external risks? Will it get worse for this supplier?

It's not in line. Risk is due to API X...this supplier and multiple other suppliers will be affected for SKUs / NDCs in the next X months...

Where We're Going: **Imagine You Lead a Demand Planning Team**

- What are the **historical demand patterns** we're experiencing?
- How do market trends and **external factors** impact demand?
- What are the **customer order forecasts** from key partners?
- What impact do **promotional activities** have on demand?
- How does **seasonality** or disease prevalence affect demand?
- What are the **lead times for raw materials** and production?
- What is the **risk of stockouts** or excess inventory?
- How do clinical trials or **R&D pipelines impact** future demand?
- What is the **accuracy** of previous forecasts?

What to Expect Next from Amadeus!

**On-Demand
Audit Experience**

**Customer Data
Integrated Securely**

**On-Demand
Reports & Graphs**

